





Name of the Patient: Baby of Jyoti

Age: 1 month 18 days

Gender: Female

Medical Diagnosis: Neonatal sepsis/ LRTI Date: 23/05/2026

Suggested Treatment: NICU management with ventilatory and respiratory support for 4 weeks.

Proposed date of Treatment: As Soon As possible.

This is to certify that the above-referred case is critically ill. The child requires support for medical treatment expenses. We hereby recommend this case for financial assistance. The above-mentioned estimate is an approximation for surgery/treatment, and in the event of any complications, the expenses may exceed the estimated cost.

Estimated cost of treatment: Rs 9,00,000/- (Nine Lakhs Rupees Only)

Thank You

Dr. Pawan Kumar Sharma

Consultant Paediatrician

Department: Pediatrics

Swastik Multispeciality Hospital

Dr. PAWAN KUMAR SHARMA
M.B.B.S., D.C.H. (A.M.U.)
Reg. No. HN-7303



BACHPAN CARE ORGANIZATION

YOUR CONTRIBUTION, MANY SOLUTION

B-360, Jaitpur, Extension, Badarpur, New Delhi - 110044

E-mail: into@bachpancareorganization.org | Web: bachpancareorganization.org

Ref. No.

Date 31-05-2026

सेवा में,
 श्रीमान
 संस्थापक महोदया
 बचपन केयर फाउन्डेशन
 सदनपुर खादर
 महोदया,

शुभिनय निवेदन यह है कि बच्चे का पिता गौरव कुमार
 मेरा बच्चा जो कि 18 दिनों का मेरी बच्ची है
 जो कि बहुत नाजुक हालात में है। मैं शरीबी से शुरू
 रहा हूँ। इस कारण मैं अपने बच्चे की मदद नहीं कर
 पा रहा हूँ। इसका स्वास्थ्य खराब होती जा रही है।
 मैं आपसे विनती करता हूँ कि मेरे बच्चे की स्वास्थ्य
 सुधारने में मदद करें आपकी अति कृपा होगी
 मेरा पूरा परिवार आपका आभारी रहेगा।

Your Contribution Many Solutions

साथी
 गौरव कुमार

Accepted





SWASTIK

MULTISPECIALITY HOSPITAL

Mohna Road, Opp. SBI Bank, Ballabgarh

0129-2300438

E-Mail : swastikhospitalfaridabad@gmail.com

INDOOR FILE

Bed No.	
Regd. No.	
OPD No.	
IPD No.	9249
D.O.A.	22/5/22
D.O.D.	

11:30 AM

Name Blo of Jyoti 1st

Mr. Gourav Kumar Age 1m 18 dy Sex Female

Marital Status

Adarsh Nagen B.B

Consultant Incharge Dr. Pawan Sharma father



Name: _____
 Address: _____
 Date: _____
 Reported on: _____

ID: SWASTIK MULTISPECIALITY HOS
 77286
 23/05/2026

1 month 18 days / F
 23/05/2026
 23/05/2026 02:30 PM



BIOCHEMISTRY LIVER FUNCTION TEST (LFT)

TEST	VALUE	UNIT	REFERENCE
Serum Bilirubin (Total)	0.88	mg/dl	up to 1.0
Serum Bilirubin (Direct)	0.18	mg/dl	0 - 0.3
Serum Bilirubin (Indirect)	0.70	mg/dl	0.2 - 1
SGOT (AST)	15.5	U/l	0 - 40
SGPT (ALT)	20.1	U/l	10 - 40
Serum Alkaline Phosphatase	76.6	U/l	53 - 128
Serum Protein	6.4	g/dl	
Serum Albumin	4.3	g/dl	3.2 - 5.4
Globulin	2.10	g/dl	1.8 - 3.6
AVG Ratio	2.05		1.1 - 2.1

RFT

TEST	VALUE	UNIT	REFERENCE
Serum Urea	25.5	mg/dl	10-50
Serum Creatinine	1.0	mg/dl	0.5 - 1.4
Serum Uric Acid	4.9	mg/dl	2.6 - 7
Serum Sodium	149.9	mmol/L	130 - 160
Serum Potassium	5.0	mmol/L	3.2 - 5.7
iCalcium	1.27	mmol/l	1.13 - 1.33

TEST	VALUE	UNIT	REFERENCE
Hs-CRP	H 10.2	mg/L	<3.0

Interpretation:

HsCRP IN mg L	CARDIOVASCULAR RISK
<1	Low
1-3	Average
3-10	High
>10	Persistent elevation may represent Non cardiovascular inflammation

Clinical Significance



Anil Kumar
 M.Sc. Microbiology
 Lab Incharge

Bushra

Dr Bushra Abid
 M.B.B.S, M.D
 Consultant pathologist



Lab ID: 4079

Age: Sex

1 months 18 days / F

Lab: SWASTIK LAB, SPECIALITY: HCB

Date

23/05/2026

Lab

Reported on

23/05/2026 02:30 PM



77286

HAEMATOLOGY

COMPLETE BLOOD COUNT (CBC)

	VALUE	UNIT	REFERENCE
Haemoglobin	L 8.0	g/dl	11.2 - 16.5
Haematocrit	H 19.100	cumm	4,000 - 11,000
Red Blood Cell Count	50	%	40 - 80
White Blood Cell Count	40	%	20 - 40
Platelet Count	05	%	1 - 6
Neutrophils	05	%	2 - 10
Lymphocytes		%	< 2
Monocytes			
Basophils			
Eosinophils			
Mean Corpuscular Volume, MCV	L 67.1	fL	83 - 101
Mean Cell Haemoglobin, MCH	L 21.1	Pg	27 - 32
Mean Cell Haemoglobin CON, MCHC	L 31.4	%	31.5 - 34.5
Mean Platelet Volume, MPV	7.1	fL	6.5 - 12
R.D.W. - SD	L 34.2	fL	39 - 46
R.D.W. - CV	H 16.7	%	11.6 - 14



Anil Kumar
M.Sc. Microbiology
Lab Manager

Bushra

Dr Bushra Abid
M.B.B.S., M.D
Consultant pathologist



SWASTIK Lab

Sample Name:	Baby of JYOTI	Age / Sex:	1 months 18 days / F
Ordered By:	Dr. SWASTIK MULTISPECIALITY HOS.	Date:	23/05/2026
Lab no:	77286		
Collected on:	23/05/2026	Reported on:	23/05/2026 02:30 PM



High sensitivity C- Reactive Protein (hsCRP) significantly improves cardiovascular risk assessment as it is a strongest predictor of future coronary events. It reveals the risk of future Myocardial infarction and Stroke among healthy men and women, independent of traditional risk factors. It identifies patients at risk of first Myocardial infarction even with low to moderate lipid levels. The risk of recurrent cardiovascular events also correlates well with hs CRP levels.

Note:
To assess vascular risk, it is recommended to test hsCRP levels 2 or more weeks apart and calculate the average

--- End of report ---

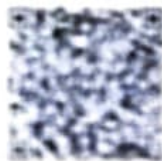

Bushra

Dr Bushra Abid
M.B.B.S, M.D
Consultant pathologist